

DUNHAM SURVEYING, S. C.
SURVEYING & SUBDIVIDING
DELAVAN, WISCONSIN 53115

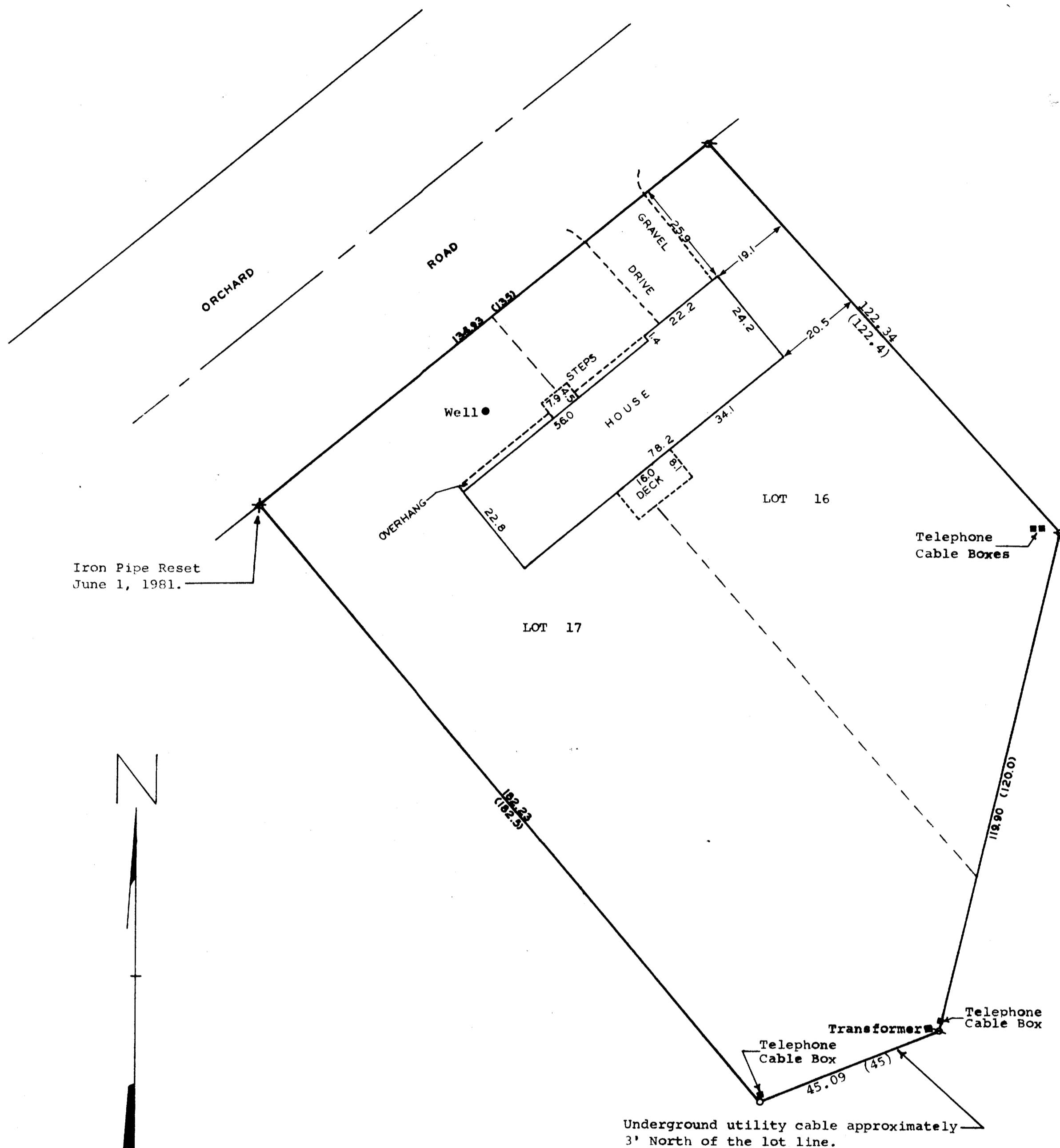

Scale - 1" = 20'
 □ = Iron Pipe Found
 ○ = Iron Pipe Set
 ★ = Iron Pin Found & Iron Pipe Set
 (0.00) = Distance according to the recorded plat.
 ● = Well

STATE OF WISCONSIN) SS
 COUNTY OF WALWORTH)

I, James M. Dunham, Surveyor, certify that I have surveyed the property described as follows,

Lots 16 and 17, Block 10 of Wooddale Addition, located in Sections 9 and 16, T1N, R17E, Walworth County, Wisconsin,

and that the above map is a true representation thereof and shows the size and location of the property, its exterior boundaries, the location of all visible structures and dimensions of all principal buildings thereon, boundary fences, apparent easements, roadways and visible encroachments, if any.

This survey is made for the use of the present owners of the property, and also those who purchase, mortgage, or guarantee the title thereto within one (1) year from date hereof.

June 1, 1981.

James M. Dunham
 James M. Dunham, Surveyor

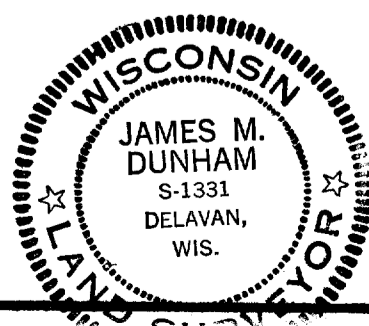

STATE OF WISCONSIN)
 COUNTY OF WALWORTH) SS

I, George T. Dunham, Surveyor, certify that I have surveyed the property described as follows:

Lots 16 & 17, Block 10 of Wooddale Addition located in Sections 9 and 16, T 1 N, R 17 E, Walworth County, Wisconsin,

and the above map is a true representation thereof and shows the size and location of the property, its exterior boundaries, the location and dimensions of all structures thereon, fences, apparent easements and roadways and visible encroachments, if any.

February 21, 1978

IW-5983

George T. Dunham
 George T. Dunham, Surveyor